

June 2025

The FELICAN

*THE CHURCH AND COMMUNITY MAGAZINE
ACKINGTON, GUYZANCE & WARKWORTH*

£1.25 per issue OR £10 per year



Say Hello to the new cubs on the block..... Photo Ray Sheils. See page 10

Reverend Helen writes:

At the beginning of June I will be having surgery on my right big toe! Not something I'm particularly looking forward to, although I count myself extremely lucky that I have been offered a procedure that should improve my mobility and reduce the pain of creaking joints that many have to live with!

For the first couple of weeks, until the dressings are removed, I will be mostly off my feet and I am sure (metaphorically at least) climbing the walls because I won't be able to do what I want to do!

This of course is a familiar situation for many people in our parishes. Whether through frail health or disability, many are unable to do the things they would dearly love to do.

There have been a couple of times before when I have been laid up for extended periods and I am always grateful for the reminder that just when we think there is nothing we can do about something, we realise we can always do that thing which is actually the most important. That is to talk to God about it - whatever it is - our concerns for someone we love, for the young and the elderly, for ourselves, for the future - whatever it is.

Sharing our hopes and fears with God (prayer, plain and simple) is the most powerful and effective tool for change. How that change works is rather a mystery but things do really shift when we take them to prayer.

So might I encourage you to pray with me (and for me, as I pray also for you) this June - opening our hearts together to the things that matter most to us.

Don't forget the churches are open daily if you want to light a candle or leave a prayer. Prayers left in the church are offered at the next service.

May the grace of our Lord Jesus Christ, and the love of God, and the fellowship of the Holy Spirit be with us all, evermore. Amen.

From the Registers

We give thanks for Maggie, Elsie and Annie and all those recently baptised and pray for all those recently married or preparing for their marriage.

Our prayers are with all those recently bereaved, amongst them the family and friends of Revd Aubrey Richardson, and we remember those whose years mind falls at this time.

Baptisms and Christenings

A baptism (often known as a Christening) is a moment of celebration and commitment and is open to anyone at any age. Whether you have recently had a baby, have older children or are thinking about baptism yourself we'd be delighted to explore this with us.

Weddings

At the heart of every wedding service is a couple who love each other and want to make a commitment to one another before God. Weddings do not need to be big, elaborate or expensive. In whatever way you wish to celebrate your relationship we would be delighted to work with you to create a special and very personal ceremony.

Funerals

A Church of England funeral is available to everyone regardless of whether they attend the local church; offering support before, during and after the service. Whether held in the church building, at the crematorium chapel or at the graveside – our ministers will be pleased to talk with you about planning and personalising your own or another's funeral service.

Open Church

Our churches are open daily for individual prayer, please call in. For more information or to discuss anything further please get in touch with Reverend Helen O'Sullivan email: aswvicarage@gmail.com or telephone: 01665 712002

PELICAN SUBSCRIPTIONS

Annual subscription to The Pelican is from January, (print £10, digital £5) or pro-rata after March. Payments preferred by bank transfer to St Lawrence Church Pelican Account, Sort Code 20-58-17, Account Number 20471577. To help identify your payment, for the printed version, please use the first part of your street address (no spaces) as the reference; for the email version, please use the first part of your email address (up to the @ symbol) as the reference.

Subscribers wishing to pay by cash please contact our Subscriptions Officer Julie Green on 07721 402073 or email to thepelicandistribution@gmail.com

THANKS TO OUR SUPPORTERS

The Pelican team would like to thank St. Lawrence Church, St. John The Divine Church, the Parish Councils, Warkworth War Memorial Hall, Acklington Community Team, The Highlights, Warkworth Art Group, the Rotary Club and other community organisations and private individuals for their on-going financial support.

THE PELICAN WEBSITE

The Pelican magazine has a supporting website which is available on <https://thepelican.info> which you can also visit by scanning the QR code shown here.



The site aims to support the magazine and its subscribers and supporters. It offers an easy route for people to subscribe or renew their subscriptions using the subscription page and also information for those wishing to submit an article or advert.

Digital back copies of the magazine are also available for download, around six weeks after the issue was published. There is no 'live' on-line version of the magazine.

Both print and digital subscriptions are available which are due in January, or pro-rata if signing-up part way through the year.

HERMITAGE LUNCHEON CLUB

at the HERMITAGE INN, WARKWORTH
every Third Thursday of the Month at 12.30pm
The Speaker for our next meetings are:

Thu 19th JUN STEPHEN WYLIE - Founder of SHAK

Thu 17th JUL Member's Summer Trip to
TRINITY HOUSE, NEWCASTLE

For more information contact Clive Purdy
cpurdyuk@yahoo.co.uk / 075 0220 2726

Barns Rd residents commemorated the 80th anniversary of VE Day by hosting a Brunch on Bank Holiday Monday 5th May.



Photos courtesy Len Smith

The sun shone as fifty plus residents from 18 months of age to 90 plus shared good food and good company against a backdrop of wartime music, bunting, flags and balloons.

Donations from residents resulted in a donation of one hundred pounds to support the work of the Royal British Legion.

*They shall grow not old, as we that are left grow old:
Age shall not weary them, nor the years condemn.
At the going down of the sun and in the morning
We will remember them.*



St Lawrence Church, Warkworth
First Sunday of the month 4pm to 5:30pm

Sunday June 1st

Sunday July 6th

Everyone welcome - children must be accompanied by a parent or carer
For more information contact us at aswmessychurch@gmail.com

Warkworth W.I. Meetings

President Marion Jones 01665 714177

mandbjones@btinternet.com

Secretary Judith Hebron

warkworthwi.secretary@gmail.com

theWI
INSPIRING WOMEN

June 3rd British Divers Marine Life Rescue. Competition 'A marine ornament'.

July 1st Charity Shop Catwalk. Competition 'A fashion Accessory'.

Guests and new members very welcome! All meetings start at 7.30 pm in the Memorial Hall, Castle Street.

St Lawrence Warkworth Summer Fair - Saturday July 5th



NEEDED books, bric-a-brac, handbags in good condition, jigsaws, bottles (wine/beer, soft drinks)
Can be dropped off at the Vicarage or left labelled in church.

PLANTS please bring on the day.

VOLUNTEERS needed for stalls (you can sign up for 1hr or more)

The Fair always makes an important contribution to Church funds. All help and donations are really appreciated! Thank you!

Rev Helen

Acklington

VILLAGE HALL

Friendly welcome
Large hall or Meeting room
Kitchen facilities

Free Wifi

Spacious
grassy garden



Visit our FaceBook page for details of events and activities at the Village Hall

To book, call Alison on 01670 761451, or visit
<https://northumberlandvillagehalls.org.uk/acklington-village-hall>

Warkworth Memorial Hall



The hall is available for hire for recreation, social and fund raising events, craft fairs, local societies, wedding receptions and family gatherings, the Hall can accommodate groups from 5 to 140, 7 days a week. It is managed as a charity for use by local inhabitants without distinction of political, religious or other opinions.

For Hall Bookings: Email: warkworthwmh@gmail.com

Or contact Yvonne Stoddart on 07803 204436.

For other Hall matters: contact Peter Burnham Email:

peter.burnham@gmail.com Tel: 01665 711388.

ALNMOUTH CROQUET



The Odd Job Man

 07483429430

 dsmailles124@gmail.com

Please give me a call for any of those small and irritating jobs that you need completing inside or outside.

I'm based locally and happy to call in to see if it's something I can help you with.

12/25

OUT & ABOUT



Warkworth W.I. commemoration of 80th anniversary of VE day.



March of the pigeon scarers as farmers try to protect newly seeded fields.



Tiger moths from Eshott airfield by Richard Booth

The 'Warkworth' Otters

After weeks of uncorroborated sightings from Amble to the Hermitage at Warkworth, and some controversy over what these elusive creatures might be, the answer was resolved by local photographer Ray Sheils. On an early morning dog walk in late April he was able to capture these images at the maximum of his camera's zoom range: a family of one mother and three cub otters on the river Coquet!



Photo Ray Sheils



Photo Ray Sheils

Since April, Ray has been joined by several other keen local photographers including Richard Booth, who has provided the following photos. These help document this little family over several very early morning encounters showing that the three cubs have grown in size and curiosity.



Photo Richard Booth

British otters are in fact European otters (*Lutra lutra*) and are mainly solitary creatures. They are members of the weasel family and the only truly aquatic species of this group. They feed mainly of fish but will feed on a variety of other foods if fish are scarce. Females have

very large territories of 30+kms of river bank, while males' territories are vast and will include several females' territories.

Otters live in 'holts' which can be burrows or natural spaces and they will have several holts across their territories.

Males do not bond after mating and generally move away leaving the female to bring up the cubs alone. Males can be aggressive to cubs that are not their own, so mothers have to be very protective and will move cubs regularly around her various holts. As such, family groups like this can appear to be quite transient in any particular location.

The cubs are dependant on their mothers for 12 months and will spend up to 15 months with them before moving away to set up their own territories.



Photo Richard Booth



Photo Richard Booth

Footnote: The otter family have not been seen since mid May, so may have now moved to another holt further upstream.

In aid of
St John the Divine
Acklington

A vibrant outdoor scene featuring a large red patio umbrella in the center, set against a backdrop of a green field and a clear blue sky. A string of colorful triangular bunting flags in various patterns (stripes, polka dots, floral) hangs across the top. In the foreground, two large, bright orange dahlia flowers are prominently displayed on the right side.

Summer FAIR

SATURDAY JULY 26th

**ACKLINGTON VILLAGE
HALL & GARDEN**

OPEN FROM 12NOON - 3PM

Fun activities, games, stalls, raffle, tombola, refreshments.

DONATIONS NEEDED FOR FAIR

**Books, bric-a-brac, jigsaws, tombola items,
bottles (wine/beer, soft drinks)**

Can be dropped off at the church or call 07940368036.

All help and donations are really appreciated.

Warkworth in Bloom



The 'Bloomers' have been out and about around the village tidying up the beds and borders.

Over the coming weeks we will continue to weed the Millennium Garden and tackle the ground elder.

Our next task will be planting out summer bedding in various locations, adding a splash of colour over the summer months.

If you would like to help contact jackie.galilee@gmail.com or leave your details at The Greenhouse.

MTDATASYSTEMS

COMPUTER REPAIRS & MAINTENANCE

PROVIDING A TRUSTWORTHY, RELIABLE AND COST-EFFECTIVE RANGE OF I.T. AND COMPUTING SERVICES, WHICH INCLUDE:

- OPERATING SYSTEM INSTALLATIONS & UPGRADES
- SYSTEM REPAIRS, TROUBLE-SHOOTING & SET-UP
- HARDWARE REPAIRS & PARTS REPLACEMENT
- WIRELESS NETWORKING & REMOTE ACCESS
- VIRUS, MALWARE & SPYWARE REMOVAL
- DATA BACK-UP & RECOVERY SERVICES

MICHAEL THOMPSON

CERT. INFORMATION TECHNOLOGY & COMPUTING (OPEN)

TEL: 0740 3243553

EMAIL: MTDATASYSTEMS@GMAIL.COM

11/25



Rotary update May 2025

The last month has again proved to be a busy and active time for Amble and Warkworth Rotarians.

On Saturday the 10th of May, nine members and friends participated in the Hadrian's Wall Walk in aid on Rotary's 'End Polio Now' campaign. We participated with a team from Alnwick



Rotary and walked the five-and-a-half-mile section from Brocolitia to Housteads fort following the course of the Roman wall. I am happy to report that the task was completed within the three-hour deadline. Whilst the aim was to raise funds for a very worthy cause the event proved to a very enjoyable one, with stunning views, interesting archaeology, and good company.



Following in the outdoor theme, RAW members also enjoyed an interesting after dinner talk by Leigh Venus on the Kielder Observatory. The talk was illustrated with some stunning night skies shots as Leigh highlighted the work undertaken by the observatory's staff and volunteers.

On the social front, Bill McClement was crowned this year's champion at the recent RAW pub games event held at the Hermitage Inn.

We have been fortunate to have been joined by new members. Graeme Popay was inducted into RAW at the end of April.



On the 13th of May, the club inducted its fourth corporate member, James Calvert Spence college. The induction was attended by representatives of the schools Executive Leadership Team, James Androit (the Head teacher) and Louisa Hedley.



The induction took place at the Amble Yacht Club, prior to the launch of the Coquet River Group and Little Shore Bathing Water Public Consultation, which RAW hosted and chaired .

Looking ahead, members will be enjoying a tour of St James Park ground on the 15th of May.

Amble and Warkworth Rotary club will also have a stand at the Amble Puffin festival on Saturday 24th May. The club's AGM is scheduled for the 3rd of June, followed the next day by an 'educational' tour of the historic

pubs of Alnwick led by local historian Tom Allen.

On a sadder note, RAW has lost another long-standing member of the club with the recent passing of Lawrence (Lar) Craig. Indeed, Lar was the clubs longest standing member. Our thoughts go out to his son Ian, also a local Rotarian, whose mother Joan, also sadly passed recently. His parents' joint funeral will take place on the 20th of May at St Cuthberts Church in Amble.

If you are interested in finding out more about what the Amble and Warkworth Rotary club has to offer you, contact us via either our website www.ambleandwarkworthrotary.org or the club Facebook page, Rotary Amble & Warkworth. We are also looking to increase and promote corporate membership of the club, so if you have a business and are looking at ways to increase your community impact, please feel free to contact us to discuss further.

Richard Booth



Effortless Letting



Let Your
Property



JOIN NORTHUMBERLAND'S LUXURY LETTING AGENCY

A local team offering unlimited friendly support...

From bespoke marketing strategies to dynamic revenue management, our local, expert team is here to maximise the potential of your holiday home.

04/26

sales@coquetcottages.co.uk | 01665 710 700

Warkworth Then and Now



Warkworth Castle from the North bank in around 1900 by an unknown photographer and today 'In the footsteps of the past' by Len Smith.



THE GREEN PAGES

The Green Pages are dedicated to environmental and conservation articles from the neighbourhood and local community. Anyone and any group can post a relevant article, photos or questions on these pages, just send them to the editors, see the back page for details.

Amble Little Shore – Bathing Water Status update

Thanks to all of the people who attended the meeting on 13th May at the Coquet Yacht Club. It was an excellent turn-out! Amble Little Shore bathing water application will go at the end of the summer. **Could people please fill in the survey.** It's part of the public consultation. If the application for bathing water status is accepted, it would help maintain estuary water quality in a rapidly growing urban population, safeguard public health and support local businesses. It would be a positive step for wellbeing, sports and recreation and it would bring Amble more into line with the surrounding areas. The survey can be accessed from the QR code below. There will also be a stall at the **Amble Puffin Festival on Saturday 24th May** for anyone wanting to discuss this further.

Amble Little Shore Bathing Water Status Application



Fill out a Survey

THE GREEN PAGES

For anyone interested in birds, the **Merlin APP** is excellent for identifying what birds are in your area. It records the bird calls and identifies them, all from your mobile phone. In only 5 minutes, 17 different birds were recorded at the allotments in the Burgage plots.



House Sparrow



Common Chiffchaff



Eurasian Blackbird



Eurasian Wren



European Greenfinch 🟡



Common Wood-Pigeon



Rook



Eurasian Moorhen



Common Chaffinch



Coal Tit



Eurasian Blackcap



Carrion Crow



Dunnock



Eurasian Collared-Dove



European Goldfinch



Great Tit



Eurasian Jackdaw

If anyone uses it, and an unusual or rare bird is identified, please share with us !

FRIDAY 20TH JUNE 2025 – 4.30PM/9PM
THE PANT HOUSE, MAIN STREET, FELTON

FELTONBURY



SATURDAY 21ST JUNE 2025 - 10AM / 10PM
MULTI-VENUES THROUGHOUT FELTON VILLAGE

‘Feltonbury2025’ is here soon – Friday 20th (evening) and (all-day) Saturday 21st June – And what a feast of musical and poetic talent, beginning with Friday evening’s music gig at ‘The Pant House’, ahead of the now established and the annual all-day multi-venue musical and arts extravaganza.

Five bands will play extended sets at ‘The Pant House’ on the Friday evening; then throughout the Saturday there will be an all-day schedule with numerous musicians, poets and dancers performing at various venues across the village, culminating with the late evening slots back at ‘The Pant House’. Details of where, when and who the performers are, can be read/downloaded on the www.feltonbury.co.uk website and Facebook pages – Feltonbury and/or Felton and Thirston Really Do Matter. There’s a page of Q&As on the website to help you plan for the day.

Entry, as always, is on a donation basis, which acts as a fundraiser for ‘The Plot’, as well as budgeting for Feltonbury2026!!! In addition to this the fundraising now providing monetary grants to groups who are wanting to use ‘The Plot’ for activities such as outdoor yoga, art and other music projects as well as the ongoing maintenance costs for ‘The Plot’. The *Little Book Festival* is donating a Little Library to The Plot and we thought Feltonbury could be used as an opening for that with Stories from Kirsty. Then *Flow In Felton Artists* are running family sessions in the morning that folk can dip into.

We ask for a £5 donation for Friday evening for which you will receive a unique wristband. It will be the same again on Saturday – a £5 donation for which you will get a different wristband. To avoid confusion, please be aware that the wristband for the Friday evening won’t be valid for the Saturday. We are trialing contactless card readers, however, bring cash as a ‘just in case’ – so, hoard your £5 notes.

WARWORTH FILM CLUB

Please note that we are taking a little break in June and the July film is on the second, rather than the first, Saturday of the month.

Saturday July 12th – A Real Pain

A Real Pain is a 2024 comedy-drama film written and directed by Jesse Eisenberg; the film stars Eisenberg and Kieran Culkin as mismatched cousins who reunite for a Jewish heritage tour through Poland in honour of their late grandmother, but their old tensions resurface against the backdrop of their family history. Led by a scene-stealing turn from Kieran Culkin, who won both an Oscar and a BAFTA for this role, A Real Pain is a powerfully funny, emotionally resonant dramedy that finds writer-director-star Jesse Eisenberg playing to his strengths on either side of the camera. The beautiful score is almost entirely composed of piano pieces by Frederic Chopin. (cert 15, 1h 39').

No need to book - just turn up.

Doors and cash bar from 7pm. Film starts at 7.30pm.

£5 per person

Warkworth War Memorial Hall, 40 Castle Street, NE65 0UN

For more information, or to be added to our email list, call Anna on 07758 253104 or anna.willey@cantab.net



Shepherd's Law Hermitage

Open Day

Saturday 21st June

Ecumenical services, the blessing of Brother Harold's new gravestone, and blessing of the new link building.

Stout shoes are essential as the ground is uneven. There are ramps for step free access to the Chapel and Cloister but not to the toilet.

Parking at the site is limited. NE66 2DZ



ACKLINGTON HISTORY SLOT



Black Ralph

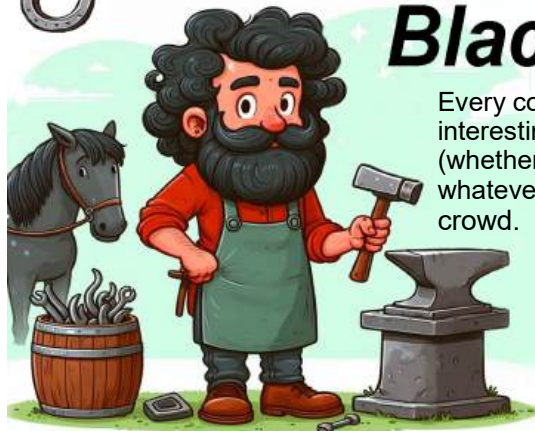

Every community has its fair share of interesting and exceptional characters (whether past or present) who, for whatever reason, stand out from the crowd.

Acklington is no exception and in this month's history slot I would like to tell you about a prominent parishioner who was born in 1814 - none other than the legendary former village blacksmith Ralph Potts.

Ralph was a big powerful blacksmith and farrier with a mass of black hair and a bushy black beard. Villagers nickname him 'Black Ralph'. Ralph was a very intelligent, fearless and deeply religious man. He was a fine craftsman and was respected by all. He had three blacksmiths shops in the area but lived in the big Smithy House in Acklington at the junction of Morwick Road. The Old Smithy buildings still stand today but it is now a private residence.



As a leading member of the community Ralph would often be called upon to deal with troublesome drunks and intervene in domestic disturbances. It was said he could knock a man over as if he were a nine pin. Village mothers would frighten their children by saying "If you don't behave I'll send for Black Ralph mind!" As well as shoeing horses and mending farm implements he treated sick animals and was asked to treat sick and injured villagers too. He was noted for his herbal potions which he would make up in the kitchen from wild plants. He invented a pedal digging spade and made sets of extraction pliers in his shop to take out bad teeth in humans as well as horses.

Ralph was a bold man and would stand up to the farmers and squires. He once ordered the Duke of Northumberland off the property even though the Duke was the landlord! As master of his own house and set in his ways he would retire to his bedroom at 9.00 p.m. to pray and would rise at 5.00 a.m. to read the scriptures, however cold the morning was. He held services in the front room of the Smithy in the days before Acklington Church was built. Each Sunday morning he would walk to church in Amble and the family were not allowed to sit down to dinner until his return.

Ralph was instrumental in galvanising and leading a group of residents to request their own church in the mid 1800's. Queen Victoria was petitioned and it is said that the queen, at first, was not in favour of the idea. However, when she heard that Ralph Potts was planning to give her a visit, she changed her mind and agreed to the request in 1859.

One tale that survives shows the character of Black Ralph. Two men brought a mule to be shod at the smithy and said they would leave the animal with him and went off to the mart smiling as they expected him to have extreme trouble with this difficult mule. On their return they were surprised to find the mule, with new shoes fitted, tethered outside the blacksmith's shop. Ralph had clamped the animal's ear in the vice and was able to continue the job with a very restrained mule.

Ralph's mother was apparently a waif of the sea. She floated ashore, dressed in fine clothes, in her cradle from a ship that went down with all hands on Boulmer Sands. No-one knew her identity or nationality but she grew into a small dark eyed, dark skinned woman. It was said that she had magical fingers and could make amazing things with her hands. It appears she had ten children – one, of course, being Ralph Potts.

Ralph's wife Rachael died aged 74 and was buried in Acklington churchyard in 1887. Ralph made an iron grave head in her memory and some years later he joined her but of course his name could not be added to the ironwork.

Pictured below is an old grainy photograph of the man himself during his latter years when his hair and beard had both turned white. Plus photographs of the grave head (it can't be called a gravestone as it is not made of stone) which still today stands proudly in Acklington churchyard. This fine grave head is the only one of its kind in any churchyard or cemetery anywhere. It is totally unique like the Acklington parishioner 'Black Ralph' who created it.

John Davison



A vibrant poster for a Summer Fayre event. The background is a bright blue sky with white clouds. The top and sides are decorated with colorful balloons in shades of red, yellow, green, and blue, along with strings of triangular bunting flags and scattered confetti. The text is centered and uses a mix of bold, sans-serif fonts in white, red, and blue. A yellow banner highlights the date.

ST LAWRENCE, WARKWORTH

SUMMER FAYRE

SATURDAY 5 JULY 2025

**OPEN FROM
11AM - 4PM**

FUN ACTIVITIES & STALLS:

**MUSIC | BOOK STALL | GAMES | RAFFLE
BRIC-A-BRAC | HANDBAGS | TOMBOLA
PLANTS | EXHIBITS |**

**REFRESHMENTS:
TEA, COFFEE, CAKES, PIMMS**

@gardenroombakery

www.gardenroombakery.co.uk

GARDEN
ROOM

Bakery



Based in Warkworth, the Garden Room Bakery is a micro Bakery making small batch sourdough breads pastries and sweet treats.

The bakery will be an order and delivery service for the weekend, initially baking friday night for delivery on a Saturday morning.

Follow our journey on the website or instagram.

For more information email info@thegardenroombakery.co.uk

Please place orders on the website.

www.gardenroombakery.co.uk

Warkworth Parish Council Vacancies

There are four vacancies on the Parish Council following the May Elections.

If you are interested in making a contribution to your local community, contact the Clerk on 07841 650640, or email warkworthparish@gmail.com for more information.

Warkworth

Meetings take place on the first Thursday of the month in the War Memorial Hall at 6.30 pm

WARKWORTH UKRAINE SUPPORT GROUP

We continue to live in uncertain times in relation to the future of our Ukrainian guests. The political discussions across Europe, In the US and Russia are not yet creating a peaceful solution as hoped for by those of us concerned with the future of Ukraine.

We raised finance to enable support to be sent to the front line through the Ukraine Express at the lent lunch last month and have been sent thanks and a video showing its success . We need to continue this support and can do so by joining the next local event in Alnwick on Saturday June 7th at the Costello Centre.

Let us hope for greater progress towards a just peace over the coming months.
... while the powerful pontificate we can do our bit - and our bits together bring power ...

John Hobrough

Please join us for our

Coffee Morning

**At The Costello Centre, 10a Bailiffgate,
Alnwick NE66 1LX**

Sat 7th June



from 10 to 12

**We are delighted to have live music
from the talented Ukrainian singer
Viktoriia Rekun.**



**We are raising funds for our aid trips to
those in need in Ukraine. Your support is
truly appreciated.**





JANENE
MOBILE BEAUTY THERAPIST

Experience ultimate relaxation with Janene, your premier mobile beauty therapy service, delivering luxurious treatments directly to you in the picturesque village of Warkworth and the surrounding Northumberland area.

Enjoy the exceptional quality of our personalised treatments for both men and women, including:

- Soothing Massage and Hot Stone Massage
- Rejuvenating Facials
- Stunning Gel Nails
- Indulgent Manicures and Pedicures
- Eye and Brow Enhancements
- Expert Waxing
- And much more

Ready to unwind with a luxurious facial or keep your nails impeccable? Our bespoke beauty solutions are crafted to make you feel serene and look your best, all from the comfort of your own home. Embrace the convenience of mobile beauty therapy with Janene and transform your self-care routine today.

book online | janene.co.uk

07957 944 842

hello@janene.co.uk

MAKE ROOM FOR SUMMER!



Turn chaos into calm before summer arrives!
Create space you didn't know you had with
Access4Lofts.

LOFT INSULATION -
LOFT LIGHTING - LOFT
BOARDING - LOFT
LADDERS - LOFT HATCH



Call Simon to book a FREE survey & quotation

0191 933 0780

access4loftsne.co.uk

Scan me



Warkworth History Society May

On Monday 12th May, following a brief AGM, Moira Kilkenny introduced a talk on 'Angels of the North Volume 2', a collection of essays on notable women of the North East which she has co-written with Joyce Quin.

Joyce then went on to talk in detail about some of these women who, while not necessarily being famous, have nevertheless made substantial contributions in their particular fields.

The earliest entry concerns two female servants who, in 1417, dressed as men to gain access to St Cuthbert's tomb at Durham Cathedral, a place from which women were traditionally barred. And the most recent entry is Dame Rosemary Cramp, a leading expert in Anglo-Saxon and early medieval archaeology at Durham University, who died as recently as 2023.

The definition of the North East was occasionally stretched. The philosopher Mary Midgley, for example, grew up in London and went to Oxford University. But she then married a man from Newcastle and lived there for 59 years until she died in Jesmond at the age of 99. Hannah Hauxwell, the star of several TV documentaries, was known as a Yorkshire farmer, but her farm in the north Pennines was officially in County Durham.

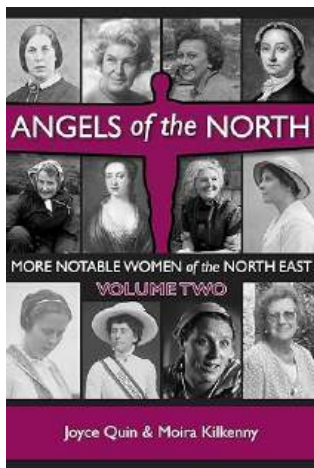

One of the most local northern women to appear in the book is Bella Reay from Blyth, known as 'Wor Bella', who was a munitionette in the First World War, when women were called on to work in the munitions factories while the men were away fighting. She introduced women's football matches as a means of exercise for her fellow workers, and to raise money for the soldiers fighting on the front. She played for Blyth Spartans when they won the Munitions Cup, scoring four goals in the final.

Many of the women who appear in the book were from wealthy or middle class backgrounds. But the working classes are also represented. Elizabeth Shepherd was brought up on Coquet Island and later lived in Amble with her husband, a miner. When he was injured and unable to work, with no compensation, Elizabeth had to find a way to provide for her family. She did this by making quilts and was very successful. One of her quilts is on display at the Beamish Museum, and another at the British Museum in London. The list goes on, totalling 35 amazing women from the North East who must surely serve as an inspiration to us all.

Warkworth Memorial Hall



Memorial Hall based activities continue to develop. For those interested in fitness or mental well being there's Dance fitness, Seated Exercise, Relaxation & De-Stress (on hold), Pilates and Yoga. If you want to improve your skills or knowledge with a like-minded group there are Arts, Crafts and Drama groups, Sword Dancing and the History Society. There's a monthly support group for those struggling with computers, smartphones or the Internet. For entertainment (with a licensed bar) there are regular films and concerts – or you can provide your own entertainment at the monthly music and song session. Our longest serving group, the W.I., offers women interesting speakers and activities in a social setting.

Lots to try out and an opportunity for more. If you want to set up a new ongoing group we can help you with an initial two bookings at no charge, allowing you to check viability.

Further details of all the above can be found on the Hall's website or contact Peter (details below).

The Memorial Hall is available for hire for recreation, social and fund raising events, craft fairs, local societies, wedding receptions and family gatherings, the Hall can accommodate groups from 5 to 140, 7 days a week. It is managed as a charity for use by local inhabitants without distinction of political, religious or other opinions.

For Hall Bookings: Email: warkworthwmh@gmail.com or contact Yvonne Stoddart on 07803 204436.

For other Hall matters: contact Peter Burnham Email: peter.burnham@gmail.com Tel: 01665 711388.

Gray's Warkworth

OPEN 7 DAYS A WEEK
10AM/5PM/ TUESDAY TO SATURDAY
10AM/4PM/ SUNDAY & MONDAY

**SHOP IN-STORE
& ONLINE**

**OVER 100 BAMBOO SOCK
DESIGNS**

WWW.GRAYSSHOP.CO.UK



3/26



'Blue skies and lupins' by Len Smith.

Warkworth in picture

an ancient village

At the Village Shop

NOW ON SALE

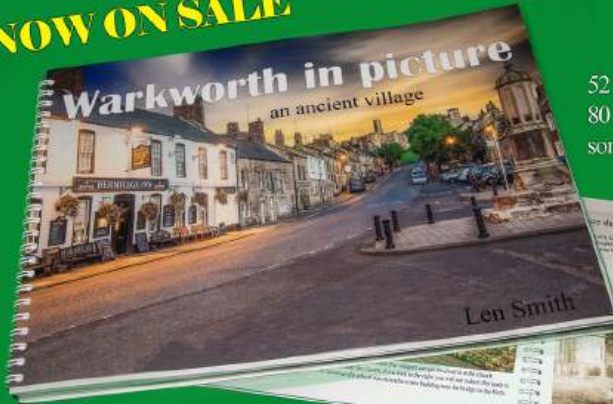

52 pages
80 photos - old & new
some dating back to 1820



It's part of history something to pass on to your grandchildren

ACKLINGTON ART GROUP



We are a small friendly social group who meet on a weekly basis at Acklington village hall. We have a number of tutors throughout the year, and have a range of monthly motivational projects run by members of the group.

This month's painting is a watercolour by Pauline McGarry.

The unveiling of the memorial to RAF Acklington at HMP Northumberland on Saturday 10th May.



The unveiling was performed by Kenneth Bannerman of the Airfields of Britain Conservation Trust, Linda Hammond of HMP Northumberland whose father was an airman at RAF Acklington and one of the very last to leave when it closed, Sharin Ingleby of Acklington Parish Council and Gavin Eaton of HMP Northumberland who liaised with the parish council on the placement of the memorial at the prison.

This was a joint project between the Airfields of Britain Conservation Trust and Acklington Parish Council.



Thank You..

Joyce Tweedy would like to thank everyone who took the time and trouble to wish her a Happy Birthday when she recently celebrated her 90th birthday. She has been overwhelmed with Good wishes, cards, flowers, presents and generally everyone's kindness. It has been hugely appreciated.

Thank you to everyone xxxx

The Portable Theatre Company

This summer, The Portable Theatre Company transports you back to mid c17 England, a time of considerable change, not only for the country as a whole but for its theatres. After the constraints of Puritanism, the reign of Charles II brought in new freedoms. Female playwrights such as Aphra Behn emerged and, most significantly, women 'trod the boards' for the first time.

This is the background to 'Playhouse Creatures' which our Company is performing on **July 4th and 5th in The Memorial Hall, Warkworth at 7.30 p.m.**

Based on fact, the play, by April de Angelis, explores the lives of those first actresses who included the King's mistress, Nell Gwyn. The women were very much at the mercy of titled and wealthy men who saw them as easy prey - an attractive asset for a while but quickly expendable. Like many female actors today, they relied on their youth and looks to ensure continued employment, so their livelihood was precarious. If there are shocking and moving incidents in the play, there are also many comic moments as the women both compete for success and support one another in difficult times.

The Portable Theatre Company would be delighted if you were to share this moment in history and attend their performance. Tickets remain unchanged in price at £10.00 and may be ordered online at ptcalnwick@gmail.com. or bought directly from The Village Post Office. The event will be cash only.

The email address can also be used if you wish to become a Friend of the Society for a further £10.00. Membership entitles you to a free programme and drink. All profits from the bar are donated to our chosen charity. Please reference your payment for Friends Memberships with FR and your name.

(The performance is licensed by samuelfrench.co.uk

We advise that audience members are 14+ because of the content and strong language of the play.)





**Handmade upholstered furniture,
reupholstery and loose covers.
Foam cut to size and cushions re filled.**

A Family run business with traditional values offering old fashioned service with a great selection of fabrics and accessories.

At Coquet Enterprise Park, Amble

For more information, please contact

01665 710593

www.pecfurniture.co.uk

03/25

The Warkworth Craft Group



Initially set up by the Warkworth WI, the Warkworth craft group is a community based group that meets once a month in the supper room of the Memorial Hall. We chat, drink tea, eat biscuits (occasionally cake!) and do our own thing – knit, crochet, sew or continue with whatever project we have on the go. In the past we have had group endeavours – the poppies for the

bridge, sanitary products for African school girls and tiny hats for premature babies but mostly we just enjoy the company. Please do join us – even if it's just for the tea! We meet the third Tuesday of the month 2 – 4 and ask for a small fee to cover the cost of the room booking.

Any queries contact Marion mandbjones@btinternet.com or phone 01665714177.

ACKLINGTON ST JOHN THE DIVINE OPEN DOORS

Saturday 12th July 3.30—5pm

*Come along to look at and discuss
plans for improvements to the
Church.*

ALL WELCOME - with tea and cake.

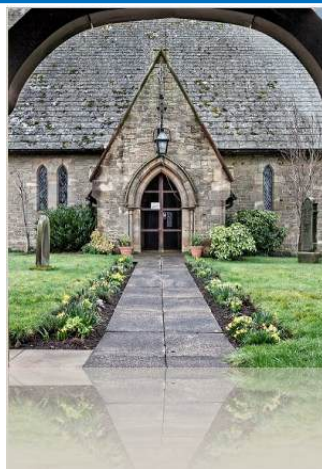

WARKWORTH CRICKET CLUB CAFÉ & BAR

**Our (well behaved) Dog (& owners) Friendly Café
Will Re-Open
Tuesday 22nd April**

**Tuesdays, Wednesdays & Thursdays each week
10.00 – 16.00**

Open to Visitors & Non Members

WE ALSO CATER FOR PARTYS, FUNCTIONS & MEETINGS

WE WELCOME VISITORS.....WHY NOT BECOME A MEMBER?

FOR VENUE HIRE E-MAIL – functions@warkworthcc.co.uk

- Cakes – various
- Scones
- Toasted tea cakes
- Meat pies various
- Sausage rolls
- Sausage & Bacon Buns
- Vegetarian options

DOGS & MUDDY BOOTS WELCOME



Head and Sole Mobile Reflexology and Indian Head Massage

Covering Warkworth, Acklington, Amble, Alnmouth,
Lesbury, Alnwick, Shilbottle and surrounding areas.

Have these relaxing treatments in the comfort of
your own home. Gift vouchers also available.

To book contact Hazel 07527 330300
or email hazel@headandsole.com or via website
www.headandsole.com

07/25

Extracts of the minutes of the Warkworth Parish Council meeting held 8th May 2025

May 2025 Elections

Councillors Ann Burke, Pauline Fairbairn, Rod Galilee, Karen Moss, Graeme Popay and Sian Smith were returned as Parish Councillors on 1 May. Councillors Burke and Galilee were elected Chair and Vice Chair respectively at the annual meeting on 8 May. Four vacancies remain and these will be co-opted to in due course. If you are interested in becoming a parish councillor and being involved in community affairs, get in touch with the Clerk in the first instance on the contact details shown below.

Special thanks have been paid to Jeff Watson and Andy Broekhuizen for their years of service to the Parish Council. Jeff had been a member for over 25 years and had served as both Chair and Vice Chair. Andy had been a member for 4 years and had been Chair and Vice Chair of the Finance Committee.

Warkworth Floodgates

A representative from the Environment Agency attended the May meeting to talk to residents about a Community Flood Plan following recent communications with residents. Residents from The Butts were present. Volunteers were being sought to work alongside the Environment Agency as flood wardens. Flood wardens played a key part in the community's ability to handle and recover from floods and were vital to the resilience of the community. If you are interested in becoming a flood warden, contact the Environment Agency or the Clerk to the Parish Council.

Warkworth in Bloom

The Parish Council received the annual report from Warkworth in Bloom. They have recruited more volunteers this year and have continued their policy of planting more perennials. The work they do is very much appreciated by the PC and by residents and visitors alike.

Full details of the meeting are contained in the draft minutes available on the Parish Council noticeboards, and on the Parish Council's website at:

<https://northumberlandparishes.uk/warkworth>

Next Meetings of the Parish Council

Thursday 5 June 2025 at 6.30 pm

Thursday 3 July 2025 at 6.30 pm.

Meetings of the Parish Council are open to everyone.

Any correspondence to Warkworth Parish Council should be directed to:

Karon Hadfield (Clerk) 30 Rothbury Drive, Ashington, NE63 8TQ.

Email: warkworthparish@gmail.com Telephone: 07841 650640

Friday 20th June, 2025

Starts 7:30pm (Doors and bar open at 7pm)

Tom McConville and Andy Watt



The Folk Song Society of Greater Boston described Tom as ‘A great musician with a lovely flowing style, beautiful tone and faultless technique, regarded by many as one of the finest fiddle players in the British Isles’. He’s also a fine singer with a great line of patter and a knack of teaming up with some of the finest musicians around.

We’re delighted to welcome him back with Andy, a guitarist and mandolin player who graduated from Newcastle’s Folk & Traditional Music degree in 2012 and has been in demand as a performer and teacher ever since. The pair of them spark off each other to give a great night’s entertainment of music, song and a bit of banter. Don’t miss this one.

The room will be laid out in cabaret style, so ticket numbers will be limited. Book tickets (£15) by email to peter.burnham@gmail.com . Alternatively telephone Peter Burnham on 01665 711388.

Acklington St John the Divine and Warkworth St Lawrence

Both of our churches are open each day for everyone, including dogs, come in and have some quiet time. As well as our regular Sunday worship we have something on offer every day - so why not join us and try something new?

Warkworth

Monday 9am

Time to Pray

Thursday 5.30pm

Adoration of the Blessed Sacrament

Saturday 4pm

BCP Holy Communion

Acklington

Tuesday 11.30am

BCP Holy Communion

Wednesday 9.30am

Celtic Prayer



Needed:
HEDGEHOG CARERS

Could you give one morning a week
to help sick & injured hedgehogs?

Join our committed volunteers at
Hedgehog Rescue Centre in Longframlington

contact Gill for more information:
07584 787314
hog.volunteers@hotmail.com

'OOO' by Tom Etherington & Jon Gray Exhibition

The Old School Gallery, Alnmouth

Friday 2nd May - Monday 9th June 2025

We are delighted to present "OOO" a unique exhibition showcasing exciting new collaborative artwork from acclaimed book cover artists Tom Etherington and Jon Gray. Both artists have significantly helped shape the visual landscape of contemporary literature, and this exhibition offers a rare opportunity to see their distinct talents converge in entirely new and unexpected ways with Etherington's bold colours and dynamic compositions and Gray's intricate detail and atmospheric textures and font work.

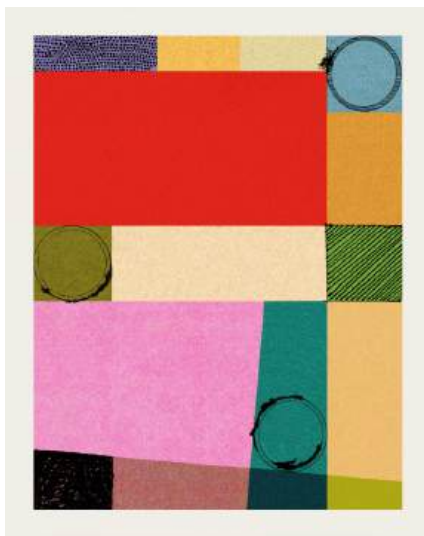

Acklington Community Team Events

Friday 13 June, 7.30pm, Acklington Village Hall

Teddy King Big Band

Thursday 3 July, Food Van @ the Hall

Copper Ricebox, 5-8pm

Thursday 10 July, 7.30pm, Acklington Village Hall

Classical Guitar with Giulio Tampalini & Daniele Fabio

Thursday 28 August, Food Van @ the Hall

Tiger Grill, 5-8pm

Saturday 18 October, 7pm, Acklington Village Hall

Northern Soul Evening with The Odels & DJ



Tickets for our events can be purchased on our TicketSource page:

<https://www.ticketsource.co.uk/acklington-community-team>



 Len Smith Photography

FUN OUTDOOR FAMILY PHOTOGRAPHY

**Event & Commercial
Photography**

FUN OUTDOOR DOG PHOTOGRAPHY

lensmithphotography.co.uk
telephone 07816 241878
email lensmithphotography@gmail.com



 Find us on
Facebook

DAVID J ORANGE TREE SURGEON

*Care and Preservation of
Ornamental Trees*

Removal of Dangerous/Diseased Trees

Hedge Cutting-Wood Chipping-Stump Grinding

Grass Cutting and Garden Maintenance

Prompt and Reliable Service

Established 1986

For Advice and Quotations Contact:

David Orange

Birling South East Cottage

Birling, Warkworth, NE65 0XS

Tel: Ahrwick 01665 711389

Mobile: 07543 190758

davidforange@btinternet.com

12/25

Recycling for Charity 2025

- stamps, coins, spectacles and printer cartridges -

Thank you for all your donations to
'Recycling for Charity'

We collect stamps and coins (for St Oswald's
Hospice), and spectacles and printer cartridges (for
the Alnwick Lions)

Please just ring James Cox on 01665 714 758 to
arrange delivery or collection of these items

Website being revised

PWILLIAM EST. 1888
PURVES
FUNERAL DIRECTORS

*Compassion. Dedication.
Integrity. Respect.*

Our promise to you.

William Purves in

Alnwick
01665 510 699

Amble
01665 712 277

williampurves.co.uk

06/25

WHAT'S ON IN 2025



June

- 3rd 7.30pm Warkworth Memorial Hall: WI- British Divers Marine Life Rescue
- 7th 10.00am Costello Centre Alnwick: Ukraine Coffee Morning (p.26)
- 9th 2.00pm Warkworth Memorial Hall: Music & Song Afternoon
- 13th 11.00am Acklington Village Hall: Coffee and Chat
- 13th 7.30pm Acklington Village Hall: Teddy King Big Band
- 19th 12.30pm Hermitage Inn: Luncheon Club- Stephen Wylie, SHAK
- 20th 7.30pm Warkworth Memorial Hall: Tom McConville and Andy Watt in concert
- 20th 10.00am Felton: Feltonbury Festival (p.20)
- 21st 10.00am Shepherds Law Hermitage: Open Day

July

- 3rd 5.00pm Acklington Village Hall: Food Van @ the Hall- *Copper Ricebox*
- 4th 7.30pm Warkworth Memorial Hall: The Portable Theatre Company (p.34)
- 5th 11.00am St. Lawrences Church: Summer Fair (p.24)
- 5th 7.30pm Warkworth Memorial Hall: The Portable Theatre Company– Playhouse Creatures (p.34)
- 10th 7.30pm Acklington Village Hall: Classical Guitar with Giulio Tampalini & Daniele Fabio
- 12th 3.30pm St. John The Divine, Acklington: Open Doors (p.36)
- 12th 7.00pm Warkworth Memorial Hall: Film Club- *A Real Pain* (p.21)
- 26th 12.00pm Acklington Village Hall: Summer Fair (p.12)

August

- 16th 10.00am Warkworth Castle & Grounds: Warkworth Show
- 23rd 10.00am Druridge Bay Country Park: Red Row Vintage Rally
- 24th 10.00am Druridge Bay Country Park: Red Row Vintage Rally
- 28th 5.00pm Acklington Village Hall: Food Van @ the Hall- *Tiger Grill*

PHOTOGRAPHS OF CHILDREN & ADULTS

As part of our safeguarding, any photographs in which a child or adult can be identified can only be printed if the Editors have their (or their parents) permission.

Vicar of Acklington, Shilbottle and Warkworth:

Revd Helen O'Sullivan Tel: 01665 712002

United Reformed Church Revd Joan Grindrod-Helms Tel: 01665 798290

Amble Sacred Heart Catholic Church Fr Stephen Watson Tel: 01665 602012

Amble Methodist Church Revd Christopher Wood-Archer Tel: 07729 258671

PELICAN EDITORS AND COMMITTEE

Editors: David Rowat - Peter Hollerin - Yvonne Hollerin

e-mail, which goes to all editors:

thepelicaneditors@gmail.com

David Rowat—Chairman

Eddy Ross—Treasurer

Julie Green—Subscriptions Officer

Glynis Rowat—Distribution Coordinator

Ann McDougal—Committee member

e-mail for distribution & subscriptions:

thepelicandistribution@gmail.com

The next publication is for July 2025

The absolute deadline for articles & adverts is -

NOON ON THE 15th JUNE 2025

**But submit as early as possible as space is limited!
No submissions after the deadline will be accepted.**

Articles can be submitted handwritten, or typed, or in
Word or Publisher format

Paper size is A5 portrait (approximately 400 words per page)

Images can be supplied in jpg or png format

Contact the Editors for advertising prices and submission guidelines

thepelicaneditors@gmail.com

Every attempt has been made to ensure that the information printed in The Pelican is accurate. The editors and production team (all volunteers) cannot be held responsible for the consequences of any errors or omissions.

The views and opinions of articles do not necessarily reflect those of the Editors and Committee. We are unable to include submissions which the editors believe may cause offence or controversy.

Printed by Millfield Media